

TERRACE FLOOR PLAN

OFFICE COPY

APPROVED
 SUBJECT TO THE CONDITIONS IN THIS OFFICE LETTER
 No. A/6034/03 Date 22.8.09
 FOR MEMBER SECRETARY
 CHENNAI METROPOLITAN
 DEVELOPMENT AUTHORITY
 CHENNAI - 600 008

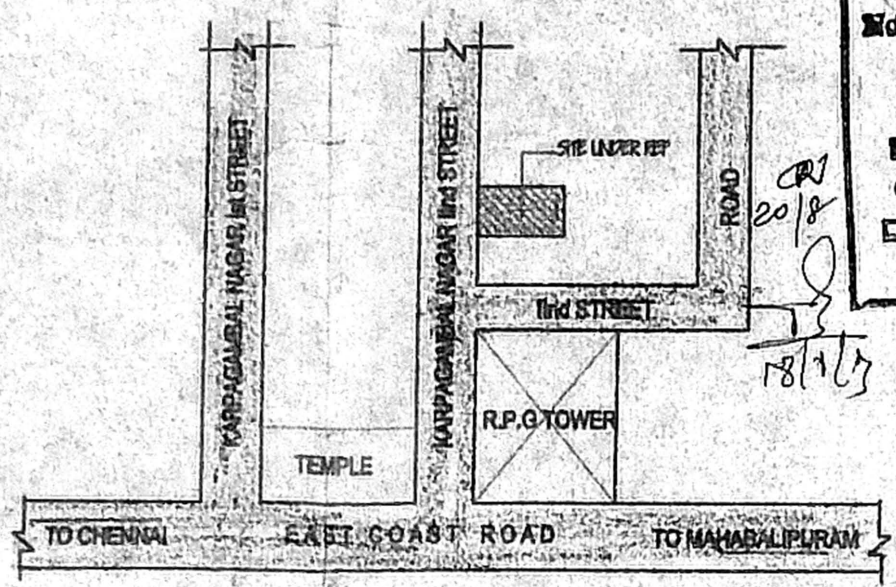

KEY PLAN

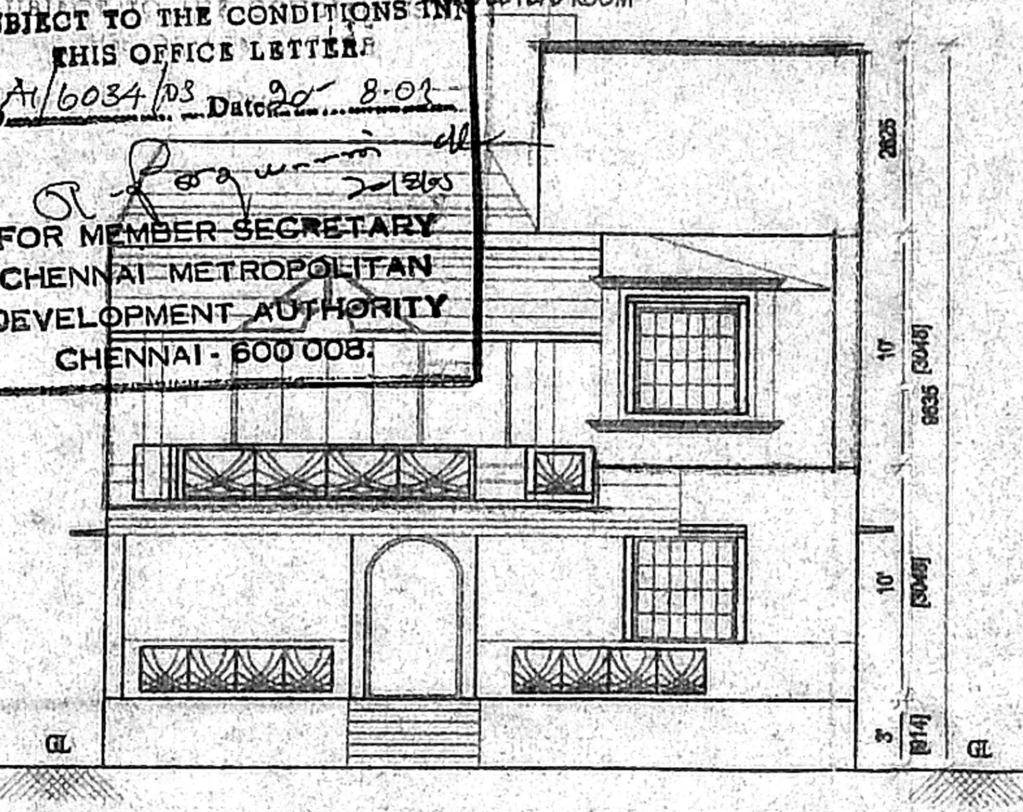

ELEVATION

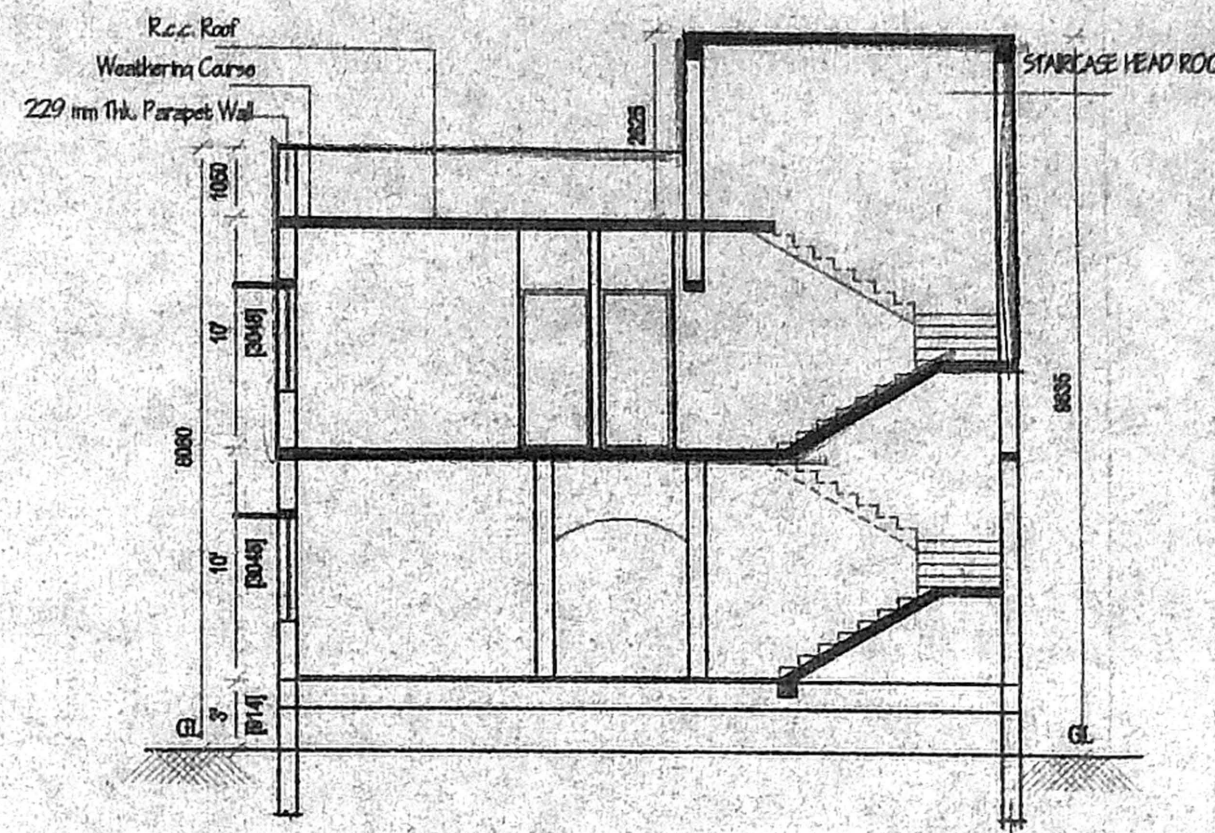

SECTION A-B

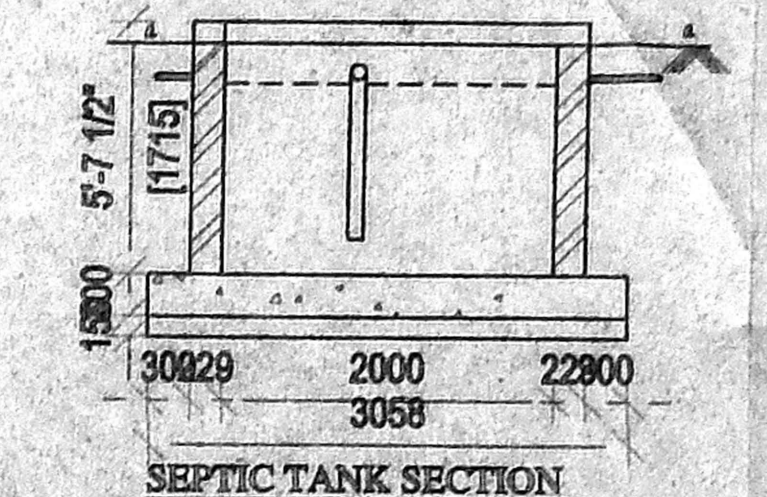

SEPTIC TANK SECTION

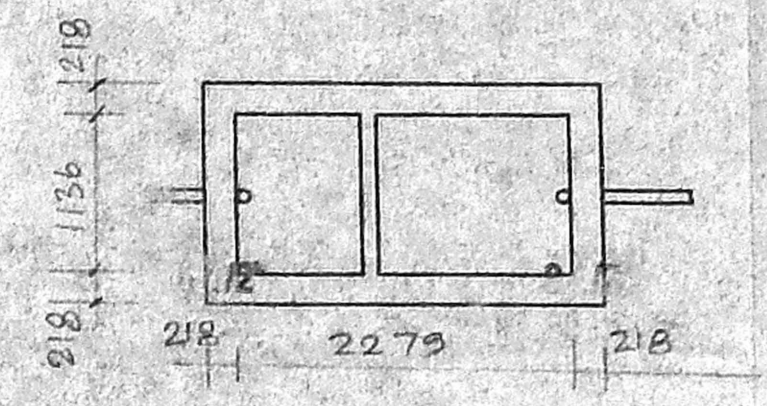

PLAN OF SEPTIC TANK

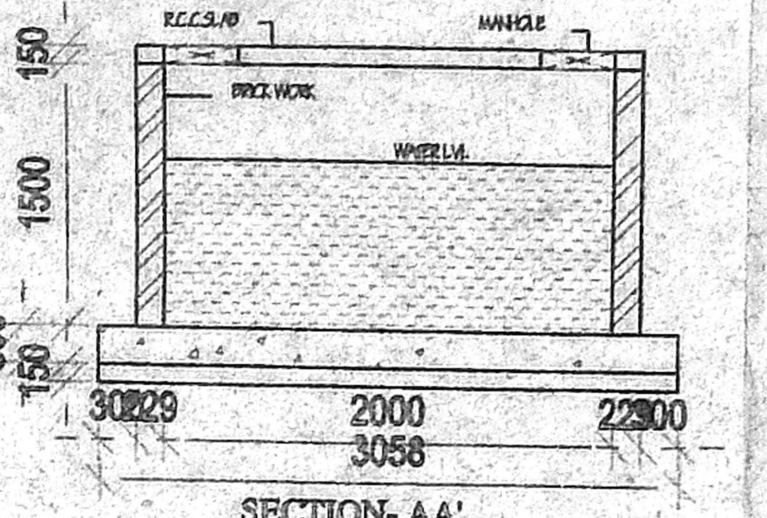

SECTION-AA'

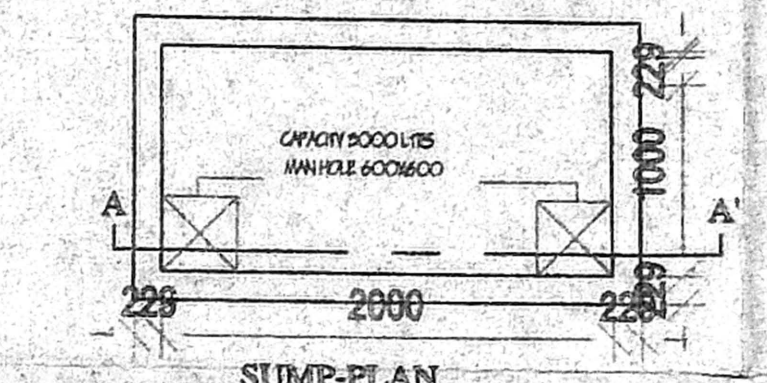

SUMP PLAN

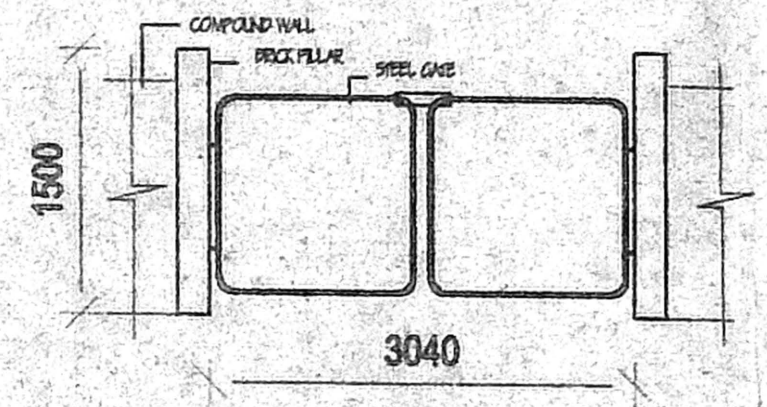

GATE DETAIL

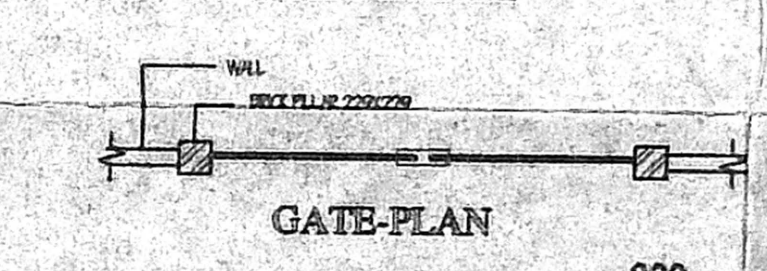

GATE PLAN

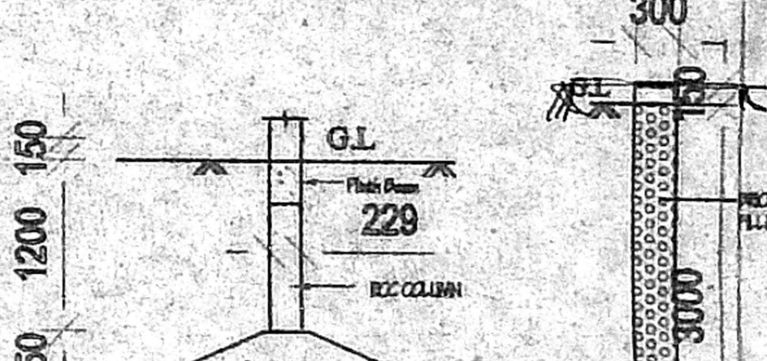

FOUNDATION DETAIL

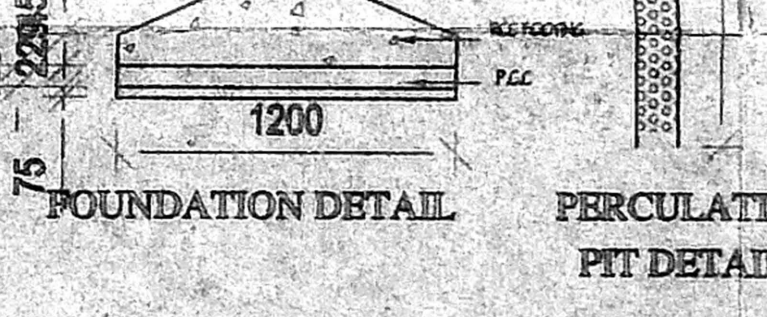

PERCOLATION PIT DETAIL

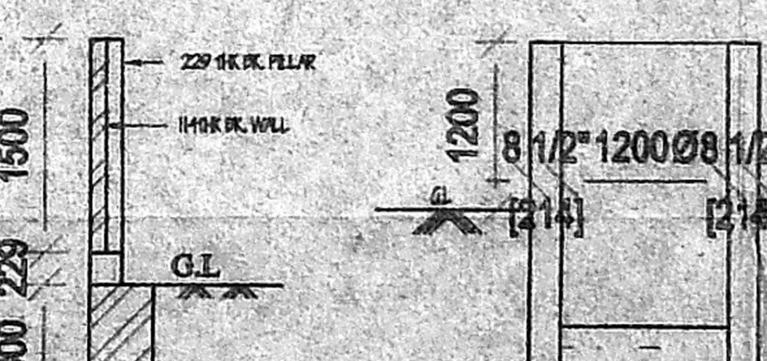

COMPOUND WALL DETAIL

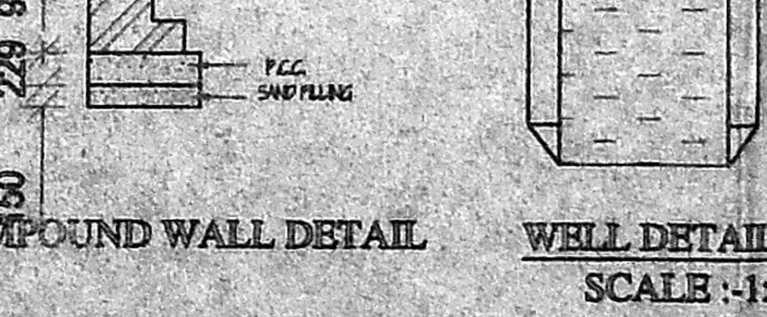

WELL DETAIL SCALE 1:150

SCHEDULE OF JOINERY:

1	D2	T.W.DOOR	750 X 2100
2	D3	T.W.DOOR	900 X 2100
3	D4	T.W.DOOR	1080 X 2100
4	W2	T.W.GLAZED WINDOW	900 X 1380
5	W3	T.W.GLAZED WINDOW	1380 X 1380
6	W4	T.W.GLAZED WINDOW	1800 X 1380
7	KW1	KITCHEN WINDOW	600 X 900
8	V2	VENTILATOR	875 X 900
9			1800 X 2100

CMDA "A" CHANNEL
 C. No. A/6034/03

Scrutiny Plan / Revised Plan
 FOUNDATION: RCC ISOLATE FOUNDATION MIX 1:2:4
 STRUCTURE: R.C.C. FRAMED COLUMNS MIX 1:2:4
 SUPER STRUCTURE: FIRST CLASS BRICKS IN C.M. WITH 1:5
 ROOFS: REINFORCE CEMENT CONCRETE MIX 1:2:4
 PLASTERING: WALL OUTER PLASTER MIX 1:5
 WALL INNER PLASTER MIX 1:4
 CEILING PLASTER MIX 1:3
 PAINTING: ONE COAT WHITE CEMENT PAINT & TWO
 COAT COLOR CEMENT PAINT
 WEATHERING COURSE: PRESSED TILES (CEMENT MORTAR)
 LIME BRICK JELLY CONCRETE OR R.C.C. SLAB.
 PARAPET: 229 BRICK IN 1080 HEIGHT

NOTE :-
 ALL DIMENSIONS ARE IN MM

F.S.I AREAS

No	AREA STATEMENT	PERMISSIBLE	ACTUAL
		SQ.M	SQ.M
1	PLOT AREA		238.00
2	GROUND FLOOR AREA		190.00
3	PORTICO		20.00
4	FIRST FLOOR AREA		62.08
	FIRST FLOOR AREA		66.64
5	TOTAL BUILT AREA		281.00
6	PLOT COVERAGE	65%	54.5%
7	F.S.I	1.5	1.22

TITLE:
 PLANING PERMIT APPLICATION PLAN
 COLOUR INDEX:
 EXISTING BOUNDARY PROPOSED
 ROAD SEWAGE

PLAN SHOWING THE PROPOSED ADDITIONAL
 CONSTRUCTION OF A FIRST FLOOR TO THE
 EXISTING BUILDING AT PLOT NO:7 DOOR NO 2/22
 S.NO 239/2B TNHB, THIRUVANMIYUR
 NEIGHBOURHOOD EXTENSION KOTTIVAKKAM
 VILLAGE, TNHB BESANT NAGAR DIVISION.

NOTE: PREVIOUS PLAN SANCTIONED NO: REG NO: -REG/A/1127/198
 STD-13/3/2006, L.R. NO 1462/2006, G.A. NO 682/2006, D/12/12/2006.

OWNERS SIGNATURE:
 [Signature]

DRG. NO.	AP-01	DRAWN	SENTHIL
JOB NO.	7128	APPROVED	KARUN
SCALE	1:100	DATE	2009

REGISTERED ARCHITECT:
 R. KARUNAKARAN, B.Arch, M.B.E. & M.
 REG. ARCHITECT. CA/01/14184

ARCHITECTURE ENDS INTERIORS PROJECT MANAGEMENT
 NO.10/1, SOMASUNDARAM STREET TAMBAR CHENNAI - 600 017
 Ph / FAX : 0091 - 044 - 5212833 E-MAIL : dmb@architects.com

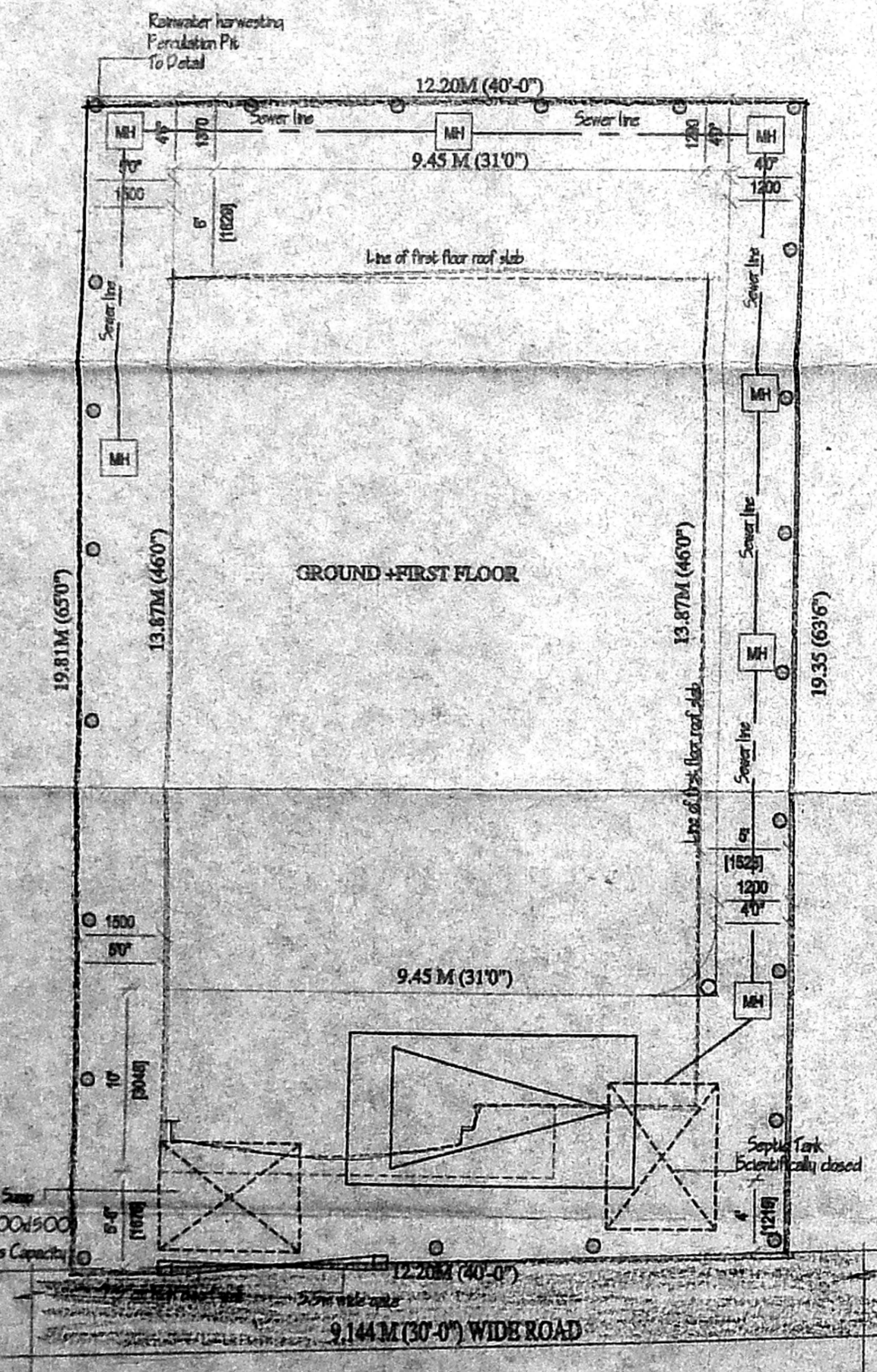

SITE PLAN

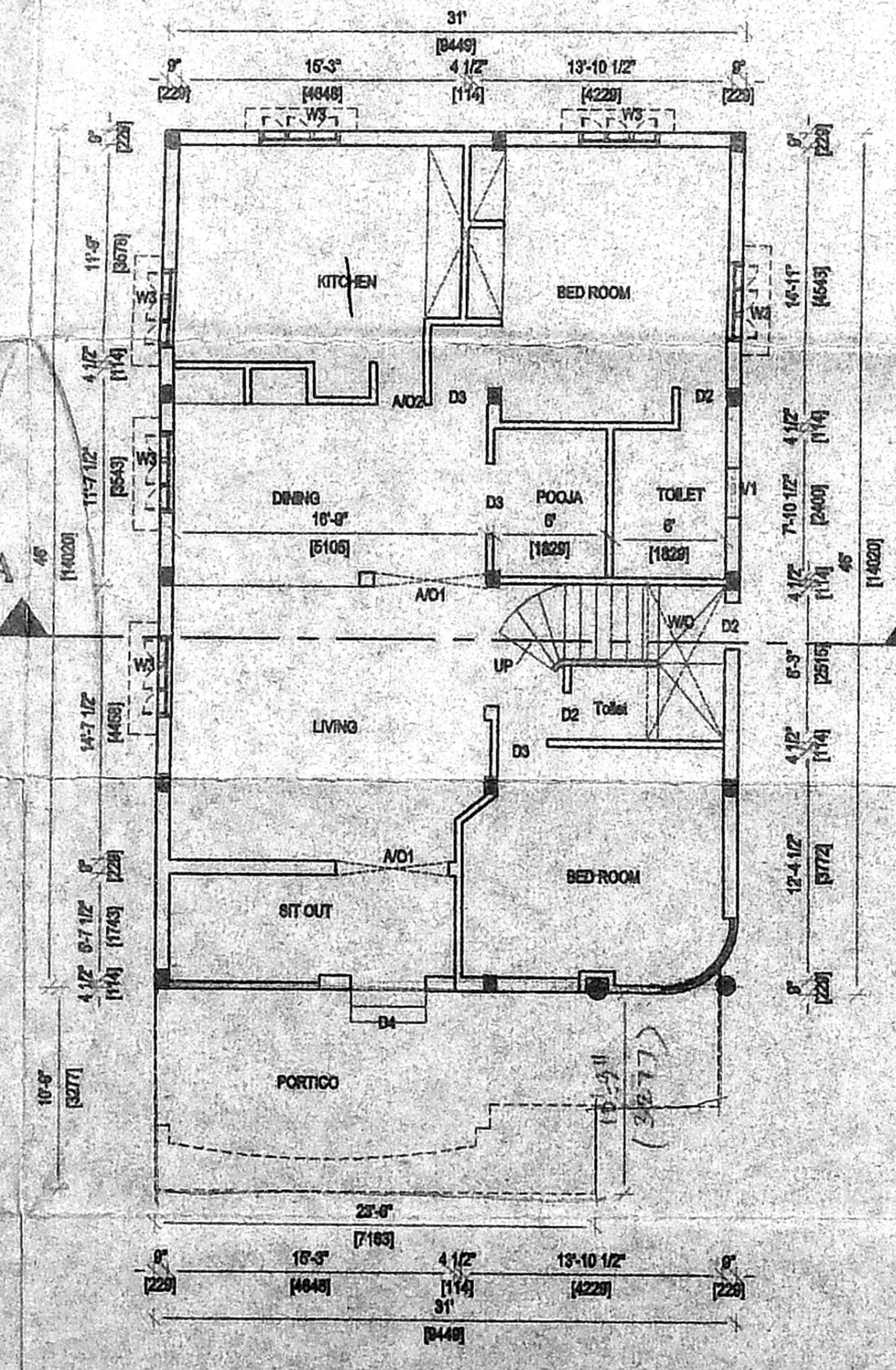

EXISTING GROUND FLOOR PLAN

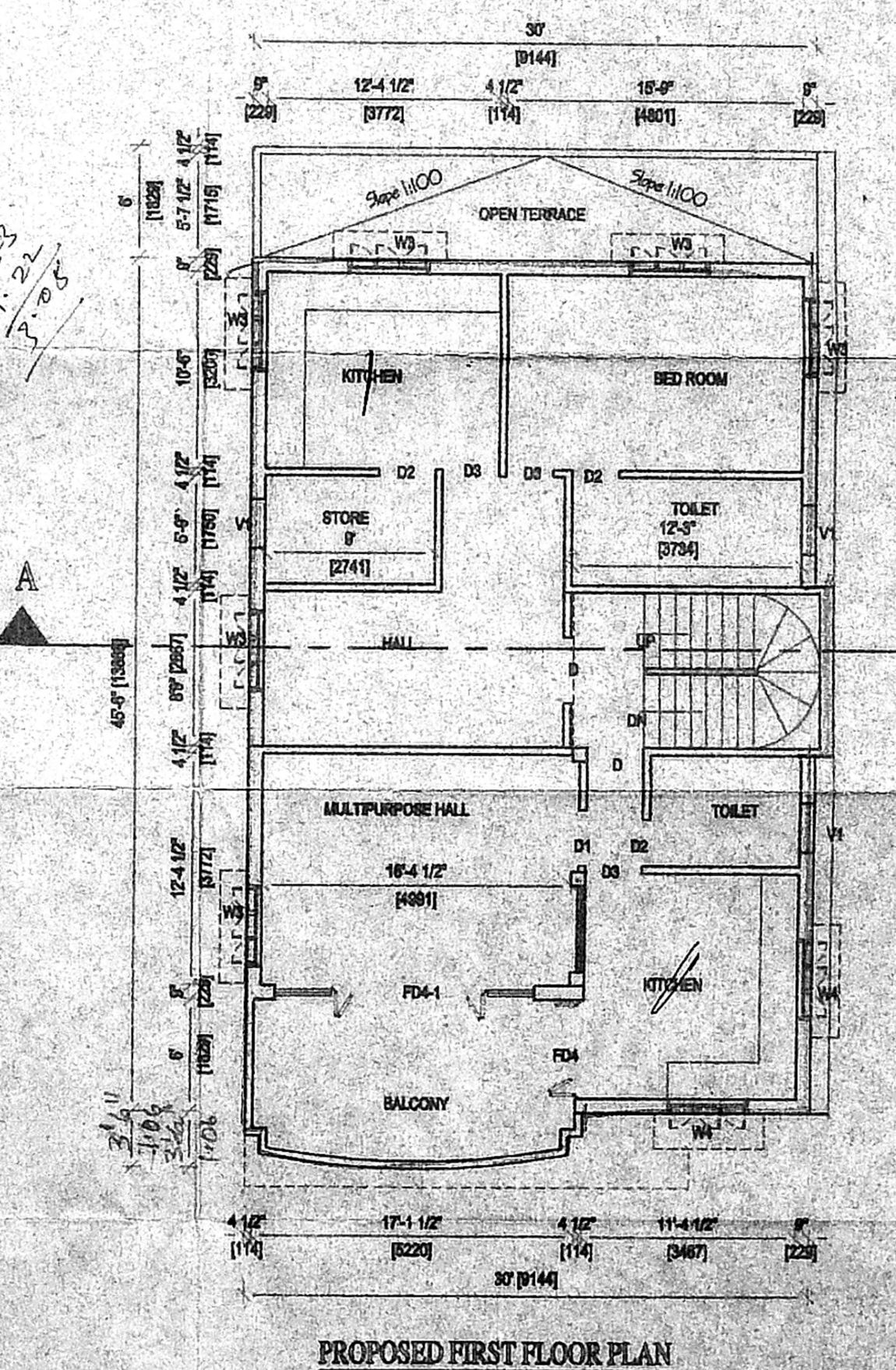

PROPOSED FIRST FLOOR PLAN